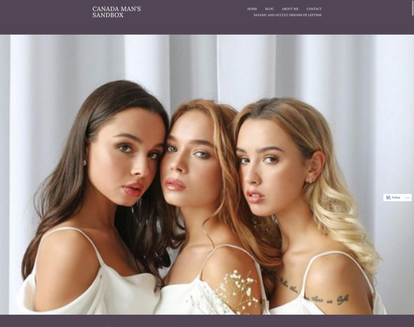

Eight Years Ago: US-NATO Installed a Neo-Nazi Government in Ukraine

February 2, 2022 by canadamansandbox

This *article first published* by Global Research on March 5, 2014 *at the very outset of the Ukraine crisis* explains the nature of the Kiev proxy regime.

It is of utmost relevance to an understanding of events.

What is happening in Ukraine has serious geopolitical implications and could potentially lead to a third World War II scenario.

It is important that a peace process be initiated with a view to preventing escalation.

Global Research does not support Russia's invasion of Ukraine.

***

We are dealing with a coalition government (integrated by two neo-Nazi parties) which is supported by "Western democracy" and the "international community".

According to the New York Times,

"The United States and the European Union have endorsed the new revolutionary leadership in the former Soviet capital." **After Initial Triumph, Ukraine's Leaders Face Battle for Credibility**, NYTimes, March 5, 2014 (emphasis added)

"Disparaging Democracy, Revolution"? The grim realities are otherwise. What is a state is a US-EU-NATO sponsored coup d'Etat in blatant violation of international law.

The forbidden truth is that the West has engineered –through a carefully staged covert operation– the formation of a proxy regime integrated by Neo-Nazis.

Confirmed by Assistant Secretary of State **Victoria Nuland**, key organizations in the Ukraine including the Neo-Nazi party Svoboda were generously supported by Washington. "We have invested more than 5 billion dollars to help Ukraine to achieve these and other goals. … We will continue to promote Ukraine in the future if desired."

The Western media has consistently sought to analyze the composition and ideological orientation of the government coalition. The word "Neo-Nazi" is taboo. It has been excluded from the dictionary of mainstream media commentary. It will not appear in the popular press. The New York Times, the Washington Post or The Independent. Journalists have been instructed not to use the term "Neo-Nazi" to designate Svoboda and the Right Sector.

Composition of the Coalition Government

We are not dealing with a transitional government in which Neo-Nazi elements integrate the fringe of the coalition, formally led by the Fatherland party.

The Cabinet is not only integrated by the Svoboda and Right Sector (not to mention the presence of defacted Yanukovych Party MPs), **the two main Neo-Nazi parties have been entrusted with key positions which grant them de facto control over the Armed Forces, Police, Justice and National Security**.

While Yatsenyuk's Fatherland Party controls the majority of portfolios and Svoboda Neo-Nazi leader **Oleh Tyahnybok** was not granted a major portfolio, the Cabinet is dominated by Svoboda and Right Sector. Deputy Prime Minister **Vitaliy Yarema**, a member of Svoboda and the Right Sector category, key positions in the areas of Defense, Law Enforcement, Education and Economic Affairs.

Andriy Parubiy co-founder of the Neo-Nazi Social-National Party of Ukraine (renamed Svoboda) currently occupies the strategic position of **the National Security and National Defense Committee (RNBOC)**. (Pravy Sektor/nationalist Ukrainian Liberation Upstanding is key position which oversees the Ministry of Defense, the Armed forces, Law Enforcement, National Security and Intelligence. The RNBOC is a special decision making body. While it is formally headed by the president, it is run by the Secretariat with a staff of 300 people including defense, intelligence and national security experts.

Parubiy was one of the main leaders behind the Orange Revolution in 2004. His organization was funded by the West. He is referred to by the Western media as the "Commander" of the Euromaidan.

Andriy Parubiy together with party leader **Oleh Tyahnybok** is a follower of Ukrainian Nazi **Stepan Bandera**, who collaborated in the extermination of Jews and Poles during World War II.

In turn, **Dmytro Yarosh**, leader of the Right Sector delegation in the parliament, has been appointed Parubiy's deputy secretary of the RNBOC.

Yarosh was the leader of the Brown Shirt Neo-Nazi paramilitary during the Eurodiaspora "protest" movement. He has called for disbanding the Party of the regions and the Communist Party.

The Neo-Nazi party also controls the judicial process with the appointment of **Oleh Makhnitsky** of the Svoboda party to the position of prosecutor general of Ukraine. **What kind of justice system will a reformed Neo-Nazi in charge of the Prosecutor's Office of Ukraine?**

Cabinet positions were also allocated to former members of the Neo-Nazi Front organization (Ukrainian National Assembly – Ukrainian National Self Defense (UNA-UNSO).

> **"Tetyana Chernovol, portrayed in the Western press as a crusading investigative journalist without reference to her past involvement in the anti-Semitic UNA-UNSO, was named chair of the government's anti-corruption committee. Dmytro Bulatov, known for his alleged kidnapping by police, but also with UNA-UNSO connections, was appointed minister of youth and sports.**
>
> **Yegor Sobolev, leader of a civic group in Independence Maidan and politically close to Yatsenyuk, was appointed chair of the Lustration Committee, charged with purging followers of President Yanukovych from government and public life. (See Ukraine Transition Government: Neo-Nazis in Control of Armed Forces, National Security, Law Enforcement, Education and Education, Global Research, March 02, 2014**

The Lustration Committee is to organize the **Neo-Nazi witch-hunt** against all opponents of the new Neo-Nazi regime. **The targets of the witch-hunt campaign are people in positions of authority** within the armed forces, regional and municipal government, education, research, etc.

The term lustration refers to the "mass disqualification" of people associated with the former government. It also has racial overtones. It will be directed not the elected against Communists, Russian and members of the Jewish community.

It is important to reflect on the fact that the West, formally committed to democratic values, has not only spearheaded the demise of an elected president, it has installed a political regime integrated by Neo-Nazis.

It is a proxy regime structure which enables the US, NATO and the EU to interfere in Ukraine's internal affairs and dismantle its bilateral relations with the Federation. It should be understood, however, that the Neo-Nazis do not ultimately call the shots. The composition of the Cabinet "reveals considerable influence" of Assistant Secretary of State Victoria Nuland who has been coordinated in the leaked telephone call to the U.S. ambassador to Ukraine.

Washington has chosen to spearhead Neo-Nazis into positions of authority. Under a "regime of military occupation", however, the rules have changed. The Ukrainian armed forces are under Nato command, including the deployment of troops directed against the Russian Federation– from the the US Naval Department, the Pentagon and NATO.

The World is at a dangerous crossroads. The structures and composition of this proxy government mandated by the Neo-Nazis are a threat to the Russian government and military.

A scenario of military escalation leading to confrontation of Russia and NATO is a distinct possibility. The Ukraine's National Security and Defense Committee (RNBOC) which is controlled by Neo-Nazis plays a central military role in this confrontation with Moscow.

Prime Minister **Arseniy Yatsenyuk** is a member of the Neo-Nazis Brown Shirt deputy **Dmytro Yarosh**. His consultation with Washington and Brussels –could potentially have devastating consequences.

However, it goes without saying that "support" to the formation of a Neo-Nazi government does not in any way imply the development of "fascist conspiracy" within the Kremlin. Neo-Nazis are the Opposition and hated all the Russian leaders, both **Vladimir Putin** and **Yulia Tymoshenko**.

https://www.globalresearch.ca/the-u-s-has-installed-a-neo-nazi-government-in-ukraine/5370334

Share Reddit

RELATED

Uncle Sam's Neo Warriors
March 5, 2014
In "neo-nazi scum"

Trudeau, Freeland and with Russian neo-Nazi party Svoboda
May 13, 2016
In "Canada"

NATO's Arming and Training Neo-Nazis in Ukraine Heightens Risk of Nuclear War with Weapons
October 30, 2021
In "Black"

tagged neo-nazis, neo-nazi, neo-nazi

previous post
Charismatic Chaos and the Destruction of Democracy Part 2 – Pastor Billy Cross

next post
What's Behind the New AZOV Scare?

2 THOUGHTS ON "EIGHT YEARS AGO: US-NATO INSTALLED A NEO-NAZI GOVERNMENT IN UKRAINE"

Gravatar

ceres
February 2, 2022 at 10:40 am

Reblogged this on **Independent Citizens**.

Like
Reply

Pingback: **Justifying the Current Chaos: Detecting Right-Wing Radicals and Preventing Threats to Nuclear Facilities in Ukraine – Internationalist**

LEAVE A REPLY

Enter your comment here...

VISITORS:
65,021 hits

Search ...

February 2022
S M T W T F S
1 2 3 4 5
6 7 8 9 10 11 12
13 14 15 16 17 18 19
20 21 22 23 24 25 26
27 28

« Jan Mar »

FOLLOW BLOG VIA EMAIL

Enter your email address to follow this blog and receive notifications of new posts by email.

Join 18 other followers.

Enter your email address

FOLLOW

ST NEWS

Japan pushes India to denounce Russia

China warns of 'unimaginable consequences' of turning nuclear power into a corner

EU country won't negotiate new gas deal with Russian Gazprom

Fauci answers chances of more Covid lockdowns

Western countries told to give up eyes on Sanders in Iowa Future

Canada says it has 'exhausted' its stock of weapons

42 tonnes of NATO chemical weapons in only six hours

No survivors as aircraft crashes during NATO war drill

How Washington's using the Ukraine conflict to drive a wedge between Russia and China

Former Czech president refuses to return Russian medal

China reports first Covid-19 deaths in more than a year

Israel-Iran tensions put US troops at risk – general

Assad makes first visit to Arab nation since Syria war begun

China sails capital ship past Taiwan ahead of US talks

Telegram fines ban in Brazil over 'missed support'

US aircraft down during NATO drills

US should have dialogue with Russia, admits 'crisis' in Ukraine, Ukraine's US talks blame

Fate-foul chain wants to close Russian markets for cash

Google Maps loses Earth

Space conference censors commentary same because he was Russian

MIDDLE EAST

Iraqi Kurdish oil tycoon's home in ruins after Iran strike

General Iran, Israel missile strikes put US troops at risk

Ukrainian women immigrants in Israel pose moral dilemma, security challenge

Lebanese Cabinet urges judiciary not to fall for prejudice on banks, pics: ayvalar

Yemen's embassy GCC call for peace talks in Riyadh

Algeria recalls Madrid envoy over 'Western policy change'

Iran forced British prisoner family to pay last minute cash fine to secure release

Egypt displays recently discovered ancient tombs in Saqqara

INTERVIEW: Japanese FM leaves Tokyo for the UAE and Turkey

Magnitude 5.1 earthquake hits northern Algeria – EMSC

LATIN AMERICA

Chile: Boric signs environmental agreement Piñera had discarded

Lula's turn in Prosecutor's last pre-trade deadline game

Blue Jays' Vladimir Guerrero Jr. 'in the zone with confidence' after summer pause

Zelensky calls for peace talks with Moscow, urges Swiss to target oligarchs

Mysterious mosque members 'seduced' man armed with bucket and hose spray

British royal couple starts Caribbean tour amid call for protest in Belize

Dario Vitry owns 7-date lead at Valspar Championship

Ecuador ups Matthew Stafford to 1-year extension

Letters to the Editor, March 20, 2022

Canada's Shannon Richard can barely believe how much success she has had in relatively short women's curling career

ASIA AND PACIFIC

China reports 1,707 new COVID-19 cases

Transgender minors turn artists in India

On the gastronomic map: The top cities in western Asia critical after UNESCO creative city recognition

Ukraine calls on China to 'convince Russian behavior'

Japan PM presses India's Modi for clear response to Ukraine crisis

Chinese military says US warships 'illegally' entered Taiwan Strait 'provocation'

China signs new video on supervision of military equipment purchase contracts

Malaysia PM will not 'wait even one second' to dissolve parliament if UMNO's victory is assured

Malaysia tourism industry players ready for reopening of borders: Minister

Sri Lanka cancels school exams over paper shortage

Japan PM Kishida to stress unity on Ukraine in meeting with India's Modi

Timur Lenin: Aziz's youngest nation, votes for president

Tom army of grocery runners Bob Shanghai as COVID-19 hits

Myanmar to reopen to international tourists

China reports first COVID-19 deaths in more than a year

At Angkor Wat, 'you have seen of the world's wonders to yourself'

Commercial fishermen who will face the music with methane emission

'It happened almost overnight': Pakistan's military plunge in model car racing among hobbyists

Bangkok dice multiple legs: Para pelesh lamp mold model recommendations & mass product

Commentary: Hong Kong is caught between Beijing and a deadly Omicron wave

EUROPE

Ukraine: Belarusian rail workers refuse to run connections – live updates

Correspondents' perspectives: Rampant humanitarian crisis in Ukraine

Ukraine: UK warns against position even with Putin – as it happened

War in Ukraine 'tides between Moscow and Kyiv on this ice

Four US soldiers killed in Osprey crash during NATO exercise

Wounded Russian soldiers fill Belarusian hospitals

Swiss commodities traders help fill Putin's war coffers

Israeli-Iran parade over possible Russia sanctions violations – report

Fact check: The dropkicks in the disinformation war between Russia and Ukraine

Russian communists duck with Ukrainian Ukraine-Russian small mention on Earth

Bulgaria: Police detain ex-Prime Minister Boyko Borisov

Opinion: Germany and Ukraine – solidarity without action is not enough

Italy: US mass convicted of slaying police officer have sentences reduced

Ukraine: US, EU condemn Russian 'war crimes' – as it happened

Ukraine war: Russia blocks ships carrying grain exports

BSC pays substantial rent to Prince Andrew's private secretary

What does Russia leaving the Council of Europe mean?

Ukraine: Pro-censored, rescue groups send aid to animals in danger

Ukraine: NATO chief Stoltenberg addresses crisis with German minister

Ukraine: Mariupol theatre bomb shelter holds after blast

TORONTO SUN

Up to 30 people wounded by gunfire outside car show in Arkansas: Police

Lyft turn to Pendants in last pre-trade deadline game

Blue Jays' Trevor Hernandez 'in the zone with confidence' after summer pause

Zelensky calls for peace talks with Moscow, urges Swiss to target oligarchs

Mysterious mosque members 'seduced' man armed with bucket and hose spray

British royal couple starts Caribbean tour amid call for protest in Belize

Dario Vitry owns 7-date lead at Valspar Championship

Ecuador ups Matthew Stafford to 1-year extension

Letters to the Editor, March 20, 2022

Canada's Shannon Richard can barely believe how much success she has had in relatively short women's curling career

ASIA AND PACIFIC

China reports 1,707 new COVID-19 cases

Transgender minors turn artists in India

On the gastronomic map: The top cities in western Asia critical after UNESCO creative city recognition

Ukraine calls on China to 'convince Russian behavior'

Japan PM presses India's Modi for clear response to Ukraine crisis

Chinese military says US warships 'illegally' entered Taiwan Strait 'provocation'

China signs new video on supervision of military equipment purchase contracts

Malaysia PM will not 'wait even one second' to dissolve parliament if UMNO's victory is assured

Malaysia tourism industry players ready for reopening of borders: Minister

Sri Lanka cancels school exams over paper shortage

Japan PM Kishida to stress unity on Ukraine in meeting with India's Modi

Timur Lenin: Aziz's youngest nation, votes for president

Tom army of grocery runners Bob Shanghai as COVID-19 hits

Myanmar to reopen to international tourists

China reports first COVID-19 deaths in more than a year

At Angkor Wat, 'you have seen of the world's wonders to yourself'

Commercial fishermen who will face the music with methane emission

'It happened almost overnight': Pakistan's military plunge in model car racing among hobbyists

Bangkok dice multiple legs: Para pelesh lamp mold model recommendations & mass product

Commentary: Hong Kong is caught between Beijing and a deadly Omicron wave

EUROPE

Ukraine: Belarusian rail workers refuse to run connections – live updates

Correspondents' perspectives: Rampant humanitarian crisis in Ukraine

Ukraine: UK warns against position even with Putin – as it happened

War in Ukraine 'tides between Moscow and Kyiv on this ice

Four US soldiers killed in Osprey crash during NATO exercise

Wounded Russian soldiers fill Belarusian hospitals

Swiss commodities traders help fill Putin's war coffers

Israeli-Iran parade over possible Russia sanctions violations – report

Fact check: The dropkicks in the disinformation war between Russia and Ukraine

Russian communists duck with Ukrainian Ukraine-Russian small mention on Earth

Bulgaria: Police detain ex-Prime Minister Boyko Borisov

Opinion: Germany and Ukraine – solidarity without action is not enough

Italy: US mass convicted of slaying police officer have sentences reduced

Ukraine: UK, EU condemn Russian 'war crimes' – as it happened

Ukraine war: Russia blocks ships carrying grain exports

BSC pays substantial rent to Prince Andrew's private secretary

What does Russia leaving the Council of Europe mean?

Ukraine: Pro-censored, rescue groups send aid to animals in danger

Ukraine: NATO chief Stoltenberg addresses crisis with German minister

Ukraine: Mariupol theatre bomb shelter holds after blast